

PROPOSED ORDINANCE
NO. 1920

AN ORDINANCE relating to the County Capital Budget and program revising the 1974 Park Capital Improvement Sub-Program Budget; amending Ordinance No. 1859, Section 8, Attachment 1, as amended, to appropriate \$5,500 unanticipated revenue for Kent Neighborhood Park #5.

BE IT ORDAINED BY THE COUNCIL OF KING COUNTY:

SECTION 1. There is hereby approved and adopted an appropriation of \$5,500 for Kent Neighborhood Park #5, unanticipated revenue in the form of a reimbursement from the Park Orchard Community Club.

SECTION 2. Ordinance No. 1859, Section 7, as amended, is hereby amended to read as follows:

Park Acquisition & Development

1968 Capital ((~~\$5,462,800~~)) \$5,468,300

SECTION 3. Ordinance No. 1859, Section 8, Attachment 1, as amended is hereby amended to read as follows:
NEIGHBORHOOD PARKS ELEMENT (Page 197)
Kent #5

Project No. 080711 3 ((-0-)) \$ 5,500

INTRODUCED AND READ for the first time this 14th day of January, 1974.

PASSED this 4th day of February, 1974.

KING COUNTY COUNCIL
KING COUNTY, WASHINGTON

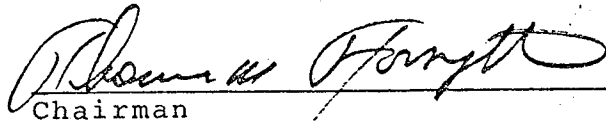
Chairman

ATTEST:

Clerk of the Council

APPROVED this 8th day of February, 1974.

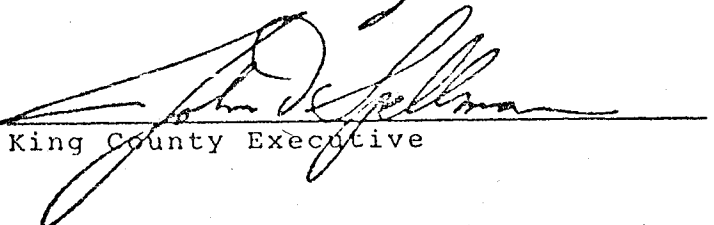
King County Executive

ICN REPCAY

US TRACT
PRIORITY REQUEST
ICN - SE 228TH & 112TH SE

	1974 RECOMMENDED	PROGRAM 1975	PROGRAM 1976	PROJECTION (\$000) 1977	PROJECTION (\$000) 1978	PROJECTION (\$000) 1979
000						
087	5,500					
087	5,500					
087	5,500					
087	5,500					
587	- AVAILABLE	- PENDING	- NEEDED			

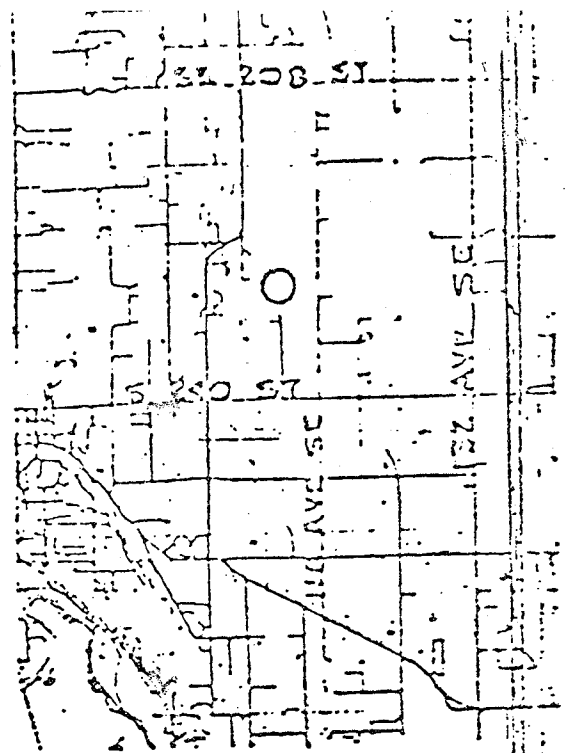

SOCIAL IMPACT STATEMENT

Community Affected: This park serves a population of 5,000 persons in an urban area and is intended to serve children, families and elderly.

I. Positive Impacts: This facility fills an unmet need where an inadequate facility exists, preserves natural stream environment, multi-purpose use possibilities with other agencies, and provides a link in total open space system.

II. Negative Impacts: Increased people, possible increase in noise, light, etc. in residential area, possible additional police surveillance or park supervision needed and increased impact on County O-M budget.

V. Predominant Social Impact of Project: Positive
COMMENT: Community support and involvement in this project.

Original Cost Estimate	\$	75,000
Funds Expended Thru 1971	\$	31,250
6 Month Actual 1972	\$	33,000
1972 Budget	\$	33,000
Operating Cost 1973	\$	2,300